Marchio / Brand ZUCCHETTI

Classe / Class WW

HELM

ZHM511.X Batteria bordo vasca a 5 fori. / 5 hole bath-mixer.



Batteria bordo vasca a 5 fori in acciaio inox AISI 316L, con bocca fissa, doccia estraibile Z94249.X, flessibile da 1500 mm.

5 hole bath-mixer in AISI 316L stainless steel, fixed spout, pull-out handshower Z94249.X, 1500 mm flexible hose.

Marchio / Brand ZUCCHETTI

Classe / Class WW

HELM

ZHM511.X

Finiture / Finishes



X

Acciaio inox spazzolato / Brushed stainless steel

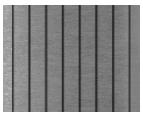

XG2

Acciaio inox spazz.-godr. verticale / Br. stainless steel-Vertical knurling

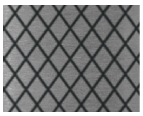

XG3

Acciaio inox spazz.–godronatura diagonale / Br. stainless steel-diagonal



XP21

Brushed PVD chocolate / Brushed PVD chocolate



XP21G

Brushed PVD chocolate godronatura verticale / Br. PVD chocolate-vertical



XP21G

Brushed PVD chocolate-godronatura diagonale / Br. PVD



XP31

Brushed PVD British gold / Brushed PVD British gold



XP31G

Br. PVD British gold-godr. verticale / Br. PVD British gold-vertical knurling

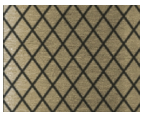

XP31G

Br. PVD British gold-godr. diagonale / Br. PVD British gold-diagonal knurling



XP41

Brushed PVD gold / Brushed PVD gold



XP41G

Br. PVD gold-godronatura verticale / Brushed PVD gold-vertical knurling

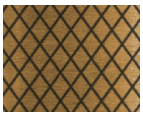

XP41G

Br. PVD gold-godr. diagonale / Br. PVD gold-diagonal knurling



XP81

PVD Brushed Total Black / PVD Brushed Total Black

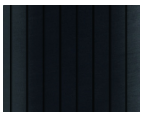

XP81G

Br. PVD Total Black-godr. verticale / Br. PVD Total Black-vertical knurling



XP81G

Br. PVD Total Black-godr. diagonale / Br. PVD Total Black-diagonal knurling



XP91

Brushed PVD copper / Brushed PVD copper



XP91G

Br. PVD copper-godr. verticale / Br. PVD copper-vertical knurling



XP91G

Br. PVD copper-godr. diagonale / Br. PVD copper-diagonal knurling

Note / Notes

Marchio / Brand ZUCCHETTI

Classe / Class WW

HELM

ZHM511.X Disegno Complessivo / Overall Drawing

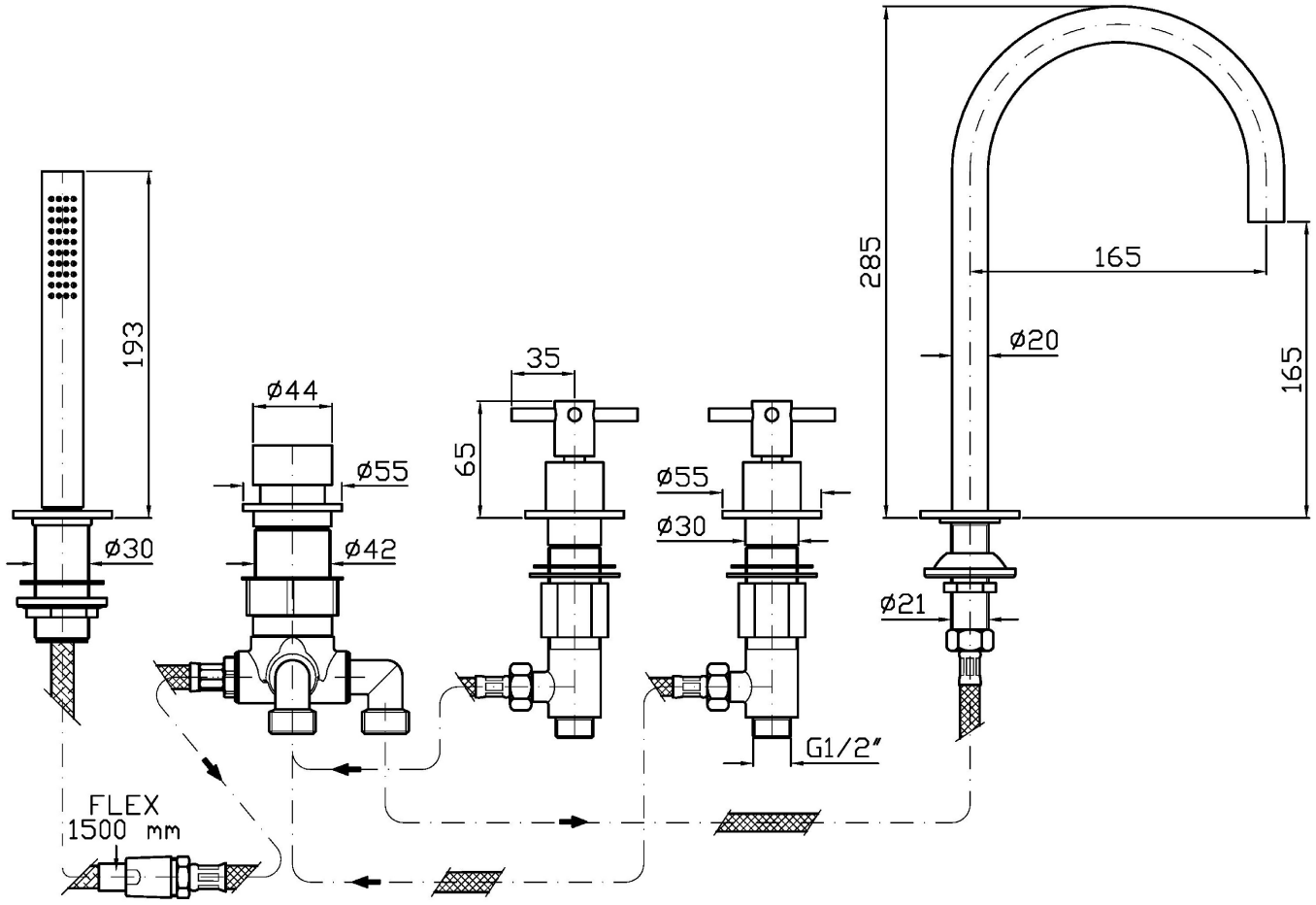

Marchio / Brand ZUCCHETTI

Classe / Class WW

HELM

ZHM511.X

Certificazioni / Certifications

BELGIO

BELGAQUA

HELM

ZHM511.X

Portate / Flowrates (lt/min)

PRESSIONE PRESSURE	1 BAR	2 BAR	3 BAR	4 BAR	5 BAR
P1 BOCCA VASCA WALL SPOUT	**9,3**	**13,3**	**17**	**19,8**	**22,1**
P2 DOCCETTA HANDSHOWER	**4,5**	**6,7**	**8,1**	**8,2**	**8,4**
P3					
P4					
P5					

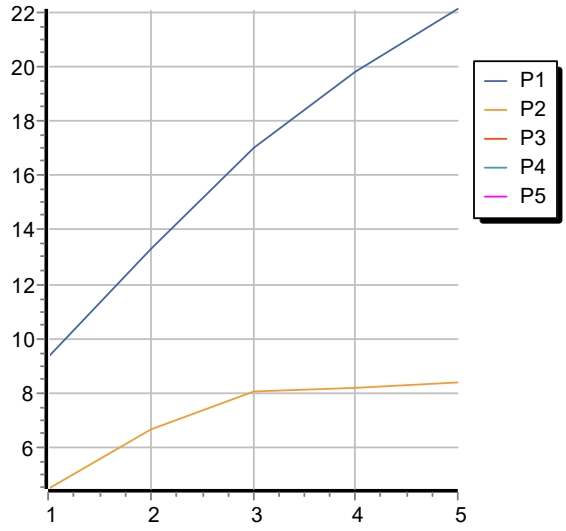

HELM

ZHM511.X

Pesi e Misure / Weights and Sizes

Peso (Kg) Weight (lb)	5,00 (Kg)	11,02 (lb)
Volume test (dc3) - (in3)	13,34 (dc3)	814,06 (in3)
h (mm) - (in)	90,00 (mm)	3,54 (in)
L1 (mm) - (in)	285,00 (mm)	11,22 (in)
L2 (mm) - (in)	520,00 (mm)	20,47 (in)

